

Residential Voice

SUBSCRIBER GUIDE

Archtop Fiber

RESIDENTIAL VOICE

SUBSCRIBER GUIDE

archtopfiber.com

855-272-4867

Table of Contents

Getting Started	6
Requirements.....	6
First Login	6
Online Feature Management	10
Basic Features	11
Automatic Callback.....	12
Anonymous Call Rejection.....	13
Call Forwarding Always	14
Call Forwarding Busy	15
Call Forwarding No Answer	16
Call Forwarding Not Reachable	17
Call Forwarding Selective	18
Calling Line ID Delivery Blocking	20
Calling Name Retrieval.....	21
Call Waiting	22
Connected Line Identification Restriction.....	23
Do Not Disturb	24
External Calling Line ID Delivery	25
Internal Calling Line ID Delivery	25
Speed Dial.....	26
SPEED DIAL 8	26
SPEED DIAL 100	27
Advanced Features	28
BroadWorks Anywhere	29
CommPilot Express	34
Available – In the Office	35
Available – Out of the Office.....	36
Busy.....	36
Unavailable	37
Priority Alert.....	38
Selective Call Acceptance	41
Selective Call Rejection.....	44
Sequential Ring	47

TABLE OF CONTENTS

Simultaneous Ring Personal	51
Two-Stage Dialing	54
Voicemail Management	55
Aliases	56
Greetings	57
Voice Management	58
Voicemail Password	60
Voice Portal	61
Voice Messages	62
E911	63
Call History	65
Download	66
Account Info	66
Personal Info	67
Service Address	68
Billing Address	69
Change Password	70
Phone Features	71
Feature Access Codes	71
Anonymous Call Rejection	72
Call Forwarding	72
Call Return	72
Call Waiting	73
Caller ID	73
Clear Voice Message Indicator	73
Do Not Disturb	73
Flash Call Hold	74
Last Number Redial	74
Speed Dial	74
Three-Way Calling	75
Voicemail	75

Getting Started

Hello and welcome to the training for our End-User Portal. This portal will be the one you use to manage your telephone services.

We created this portal to offer a greater range of tools allowing you increased flexibility and functionality.

Requirements

Before we get started, there are a few requirements that we need to discuss. First, since the End-User Portal is a web-based application, you are going to need access to a supported web browser. Microsoft Internet Explorer, Apple Safari and Mozilla Firefox are all examples of supported browsers.

Next, you will need to make sure you have your supplied username and password.

First Login

If you have these two items, you are ready to begin. Open your web browser and type the following in the browser's address bar:

`http://mydigitalservices.com`

After pressing the ENTER key, you will be taken to a login screen similar to the one shown here.

Enter your username and password in the fields provided and click "Login" to proceed.

GETTING STARTED

If prompted to update email, enter your email address (see **1** in image 1.1) and click submit (see **2** in image 1.1). Your email address will become your new username.

Home Features E911 Call History Download Account Info

Account Information:

Customer No.: 323278

Name: My Demo

Street: 222 Chastain Meadows CT

City: KENNESAW

State: GA

Zip: 30144

Updated: 5/17/2016 4:20:53 PM

Update Email

*(required fields)

Enter your email address below.

*Your email: **1**

Note: This will be your new username.

2

Image 1.1

If this is the first time you have logged in, you will be taken to the page below.

Home Features E911 Call History Download Account Info

Account Information:

Customer No.: 323278

Name: My Demo

Street: 222 Chastain Meadows CT

City: KENNESAW

State: GA

Zip: 30144

Updated: 5/17/2016 4:20:53 PM

Update CPNI

*(required fields)

The Federal Communications Commission has recently implemented a new ruling designed to improve privacy and security for all telecommunications consumers' Customer Proprietary Network Information (CPNI). This code requires telecommunications providers to have their customers create a 4-digit CPNI code. This code will help us validate your identity protecting your private information from unauthorized access.

Please choose a 4-digit numeric code and enter it in the field below. The 4-digit numeric code should not consist of any significant portion of your account number, telephone number, street address, zip code, social security number, date of birth, other account information, or easily guessed string of digits.

Please make a record of the code you enter below as this CPNI Passcode will be used to verify your identity when we provide support.

*4-digits CPNI: **1**

2

Image 1.2

This page will only be displayed one time and is a requirement from the Federal Communications Commission (FCC). It allows you to create a 4-digit Customer Proprietary Network Information (CPNI) number that is used in the protection of your private information. Information will not be given out unless the requestor has the CPNI number. Please create an easily remembered number in the event you ever need access to your private information.

Enter your 4-digit number (see **1** in image 1.2) and then click Submit (see **2** in image 1.2) to proceed.

GETTING STARTED

Next, you will be directed to the change password page where you will be prompted to create a new password.

Home Features E911 Call History Download Account Info

Service Number:
(470)336-3366
To choose a different number, please select from the drop-down.

Account Information:
Customer No.: 323278
Name: My Demo
Street: 222 Chastain Meadows CT
City: KENNESAW
State: GA
Zip: 30144
Updated: 5/17/2016 4:20:53 PM

Change Password

Logon username: myemail@email.com *(required fields)

Password should not consist of any significant portion of you name, family names, account number, telephone number, street address, zip code, social security number, date of birth, other biographical or account information, or easily guessed words or strings of digits.

- The password length must be at least 6 characters.
- The password must contain at least 1 number, at least 1 lower case letter, and at least 1 upper case letter.

*Current password: **1**

*New password: **2**

*Verify password: **3**

Submit **4**

Image 1.3

Enter the password you initially used to login in the “Current Password” field (see **1** in image 1.3).

Create a new password and enter it twice, once in the “New Password” field (see **2** in image 1.3) and again in the “Verify Password” field (see **3** in image 1.3).

When ready, click “Submit” (see **4** in image 1.3) to complete your login.

Note: You will only have to follow these steps once, the first time you log into the system. This must be done for each account allowed to log into the system.

GETTING STARTED

Finally, a page similar to image 1.4 will load, and you will be asked to use the new login credentials you have just created in order to login.

- 1 – Enter your username.
- 2 – Enter your password.
- 3 – Click "Login."

Feature Management

After login, the End-User Portal's start page will load. This homepage is also the page for managing features online (see image 2.1).

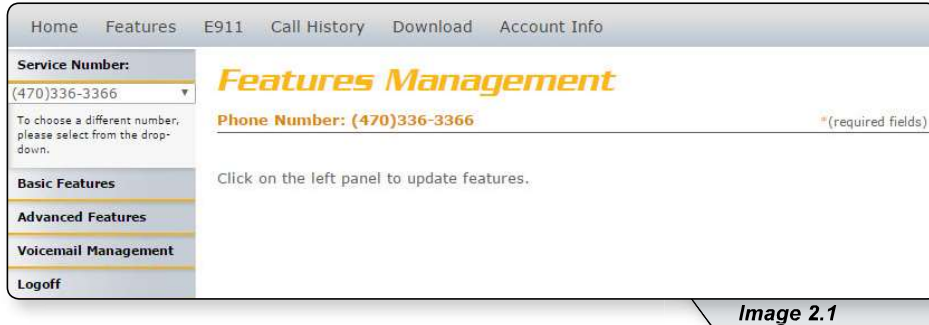

Image 2.1

The page is made up of several sections.

- The navigation bar – allows you to click links to quickly move between various tasks performed via the portal. Each will be discussed in this document. (See image 2.2)

Image 2.2

- The service numbers dropdown list – allows for the selection of the telephone number you wish to manage. (See image 2.3)

Image 2.3

- Direct Feature Access Links Sidebar – allows you to move directly to the feature set you wish to manage or edit. (See image 2.4)

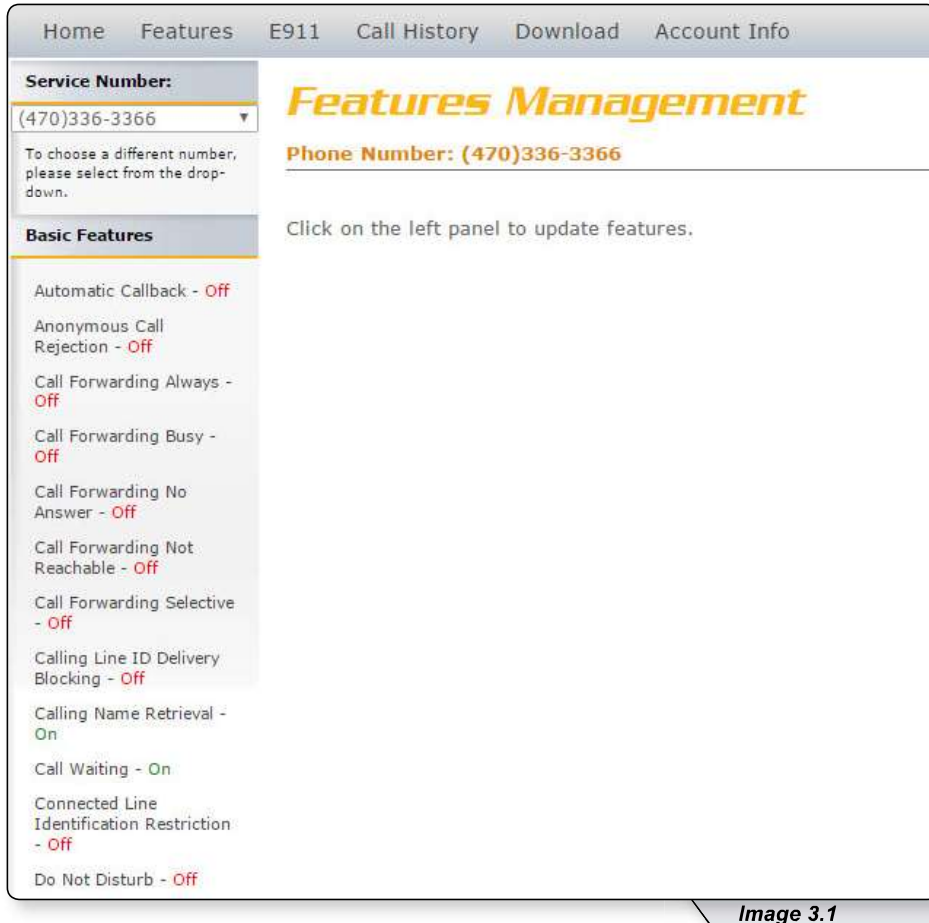

Image 2.4

Note: Clicking on either the home link or the features link on the navigation bar will return you to the features page.

Basic Features

To access basic features, click on the item labeled “Basic Features” in the direct feature access links located on the left side of the homepage. The Basic Features page will load as shown in image 3.1.

On this page you can view, edit and manage each of your subscribed basic services. Your list may vary depending on your subscription. If you have any questions about your features, please contact customer service for further information.

Automatic Callback

The purpose of Automatic Callback is to allow you to request notification when a busy line becomes available. A distinctive ring will be used to notify you when the other party is available. This feature is set to OFF in this example.

Refer to Image 4.1 for the instructions on managing this feature:

1 – Click the Automatic Callback link to open the feature's page.

The following page will load:

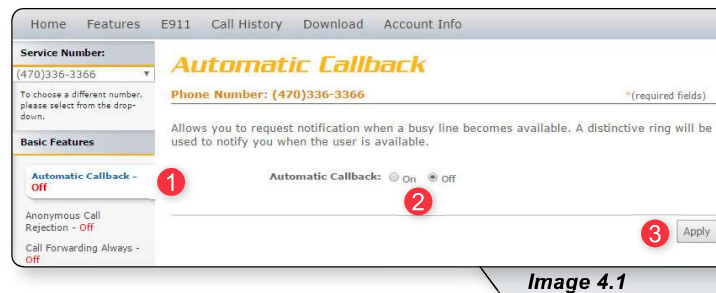

2 – Enable or disable feature by selecting the “On” or “Off” radio button.

3 – Click “Apply” when finished.

You will be presented with a message confirming your selection has been applied.

Anonymous Call Rejection

Anonymous Call Rejection allows you to reject calls from anonymous callers, which are callers who have blocked their number from being displayed. Only deliberate anonymous numbers are rejected. Callers whose numbers are unavailable are not rejected. Callers that are rejected will be informed you are not accepting calls from unidentified callers. Your phone does not ring and you do not receive any indication a call was placed to your number.

Refer to Image 5.1 for the instructions on managing this feature:

- 1 – Click the Anonymous Call Rejection link to open the feature's page.

The following page will load:

- 2 – Enable or disable feature by selecting the “On” or “Off” radio button.
- 3 – Click “Apply” when finished.

You will then receive a confirmation notice similar to the one shown below.

✔ Anonymous Call Rejection has been successfully updated.

Note: this feature contains telephone instructions in the appendix of this document. Refer to the table of contents for an exact page reference.

Call Forwarding Always

Call Forwarding Always allows you to forward your incoming calls to a different phone number, such as your home office or cell phone. You can also make your primary phone emit a short ring burst, called a “Ring Reminder,” to inform you when the call received is a forwarded call. This is important when you have forgotten the service is turned on and you are at your primary phone waiting to receive calls.

Note: The phone number where you forward your calls must be permitted by your outgoing calling plan.

You can also set the phone number to forward using the voice portal or by using the appropriate star code on your phone.

Refer to Image 6.1 for the instructions on managing this feature:

1 – Click the Call Forwarding Always link to open the feature’s page.

The following page will load:

Image 6.1

2 – Enable or disable feature by selecting the “On” or “Off” radio button.

3 – Enter the number of the telephone where you would like all calls to be forwarded.

4 – Select the box labeled “Play Ring Reminder” if you wish to hear a ring reminder when a call is forwarded.

5 – Click “Apply” when finished.

Once applied, you will receive the following message:

✔ Call Forwarding Always has been updated successfully.

Note: this feature contains telephone instructions in the appendix of this document. Refer to the table of contents for an exact page reference.

Call Forwarding Busy

Call Forwarding Busy allows you to forward all of your incoming calls to a different phone number if your phone is currently busy. Use this service when you would rather have a cell phone or another phone line receive the call instead of the call being sent to your voicemail when the line is busy. You can also set the phone number to forward to using the appropriate star code.

Refer to Image 7.1 for the instructions on managing this feature:

- 1 – Click the Call Forwarding Busy link to open the feature’s page.

The following page will open:

Home Features E911 Call History Download Account Info

Service Number:
(470)336-3366

To choose a different number, please select from the drop-down.

Basic Features

Automatic Callback - Off
Anonymous Call Rejection - Off
Call Forwarding Always - Off
Call Forwarding Busy - Off
Call Forwarding No Answer - Off

Call Forwarding Busy

Phone Number: (470)336-3366 *(required fields)

Call Forwarding Busy allows you to forward all your incoming calls to a different phone number or SIP-URI if your phone is currently busy. Use this service when you would rather have a secretary or co-worker receive the call instead of the caller being sent to your voice messaging box. Note that the address (phone number or SIP-URI) you forward your calls to must be permitted by your outgoing calling plan. You can also set the phone number or SIP-URI to forward to using the feature access code.

Call Forwarding Busy: On Off

*Calls Forward to this phone number:

Image 7.1

- 2 – Enable or disable feature by selecting the “On” or “Off” radio button.
- 3 – Next, enter the telephone number where the calls should be forwarded.
- 4 – Click “Apply” when finished.

Once your changes have been made, you will receive the following confirmation:

✔ Call Forwarding Busy has been updated successfully.

Note: this feature contains telephone instructions in the appendix of this document. Refer to the table of contents for an exact page reference.

Call Forwarding No Answer

Call Forwarding No Answer allows you to forward all of your calls to a different phone number when you do not answer your phone. Use this service when you would rather have a cell phone or another phone line receive the call instead of the call being sent to your voicemail when the call is not answered in time.

Refer to Image 8.1 for the instructions on managing this feature:

- 1 – Click the Call Forwarding No Answer link to open the feature's page.

The following page will load:

Home Features E911 Call History Download Account Info

Service Number:
(470)336-3366

To choose a different number, please select from the drop-down.

Basic Features

Automatic Callback - Off
Anonymous Call Rejection - Off
Call Forwarding Always - Off
Call Forwarding Busy - Off

Call Forwarding No Answer - Off

Call Forwarding No Answer

Phone Number: (470)336-3366 *(required fields)

Call Forwarding No Answer allows you to forward all your calls to a different phone number or SIP-URI when you do not answer your phone. Use this service when you would rather have a secretary or co-worker receive the call instead of the caller being sent to your voice messaging box if you miss a call.

2 Call Forwarding No Answer: On Off

3 *Calls Forward to this phone number:

4 Number of rings before forwarding: None 2 3 4 5 6

5 Apply

Image 8.1

- 2 – Enable or disable feature by selecting the “On” or “Off” radio button.
- 3 – Enter the telephone number where calls are to be forwarded.
- 4 – Select the desired number of rings before the call is forwarded.
- 5 – Click apply when finished.

Note: this feature contains telephone instructions in the appendix of this document. Refer to the table of contents for an exact page reference.

Call Forwarding Not Reachable

Call Forwarding Not Reachable is a great feature to use as a part of a disaster recovery plan. In the event of a service interruption, this feature forwards calls to the phone number you designate.

Refer to Image 9.1 for the instructions on managing this feature:

- 1 – Click the Call Forwarding Not Reachable link to open the feature page.

The following page will load:

Image 9.1

- 2 – Enable or disable feature by selecting the “On” or “Off” radio button.
- 3 – Enter the telephone number where calls should be forwarded.
- 4 – Click “Apply” when finished.

Note: this feature contains telephone instructions in the appendix of this document. Refer to the table of contents for an exact page reference.

Call Forwarding Selective

Call Forwarding Selective provides more configurable options to customize the call forwarding experience.

Call Forwarding Selective allows you to forward specific calls matching pre-defined criteria to a different phone number. For example, use this service to forward calls from work, a family member, or close friends to your cell phone. The call forward selective feature can be configured for up to 12 phone numbers or digit patterns, and can include specified time schedules. For any call to be forwarded to the designated number, all criteria (phone number, day of the week and time of day) must apply to the caller. If the call does not match the pre-defined criteria, the call will be handled as normal.

Refer to Image 10.1 for the instructions on managing this feature:

- 1 – Click the Call Forwarding Selective link to open the feature page.

The following page will display:

Image 10.1

- 2 – Enable or disable feature by selecting the “On” or “Off” radio button.
- 3 – Enter the telephone number where calls are to be forwarded.
- 4 – If you would like a ring reminder to play when the feature is active, place a check in “Play Ring Reminder when a call is forwarded.”

Continued on following page.

CALL FORWARDING SELECTIVE

Calling Line ID Delivery - Off
Blocking - Off
Calling Name Retrieval - On
Call Waiting - On
Connected Line Identification Restriction - Off
Do Not Disturb - Off
External Calling Line ID Delivery - On
Internal Calling Line ID Delivery - Off
Speed Dial 8
Speed Dial 100

Advanced Features
Voicemail Management
Logoff

Description:

Selected Time Schedule:

Forward to:

Use Default Forward phone number
 Forward to another phone number:
 Do not forward

Calls from:

Any phone number
 Following phone numbers:
 Any private number
 Any unavailable number

Specific phone numbers:

<input type="text"/>	<input type="text"/>	<input type="text"/>
<input type="text"/>	<input type="text"/>	<input type="text"/>
<input type="text"/>	<input type="text"/>	<input type="text"/>

Add

Image 10.2

If this is your first time to use Call Forwarding Selective, you will also need to set up the information in the lower section (see image 10.2). Refer to image 10.2 for the instructions below:

- 1 – Provide a description for these rules. We suggest making it something that relates to the schedule (for example, “Weekends”).
- 2 – Choose a time schedule from the dropdown list.
- 3 – Choose a forward to option. Here you can choose to use the default number, designate another number or choose the do not forward option.
- 4 – Select the “Calls from” option you wish to implement.
- 5 – Enter the number(s) for which this rule applies. (This is only applicable if you choose “Following phone numbers” in the “Calls From” option).
- 6 – Click “Add” to save the rule just created.

To configure additional rules, repeat steps as needed.

Image 10.3 is an example of what is displayed when a call forwarding selective rule has been added. This image will be the reference for the following steps.

Call Forwarding Always - Off
Call Forwarding Busy - Off
Call Forwarding No Answer - Off
Call Forwarding Not Reachable - Off
Call Forwarding Selective - Off

Call Forwarding Selective: On Off

Default Call Forward to phone number / SIP-URI:

Play Ring Reminder when a call is forwarded

Active	Description	Time Schedule	Calls from	Edit
<input checked="" type="checkbox"/>	Weekends	Every Day All Day	All calls	<input type="button" value="Edit"/>

Added.

Image 10.3

- 1 – To update an existing call forwarding rule, click “Edit.”
- 2 – Click “Apply” when finished to activate changes.

Calling Line ID Delivery Blocking

Calling Line ID Delivery Blocking allows you to block your number from being displayed in the receiver's caller ID display. The only options for this feature are to turn it on or off.

Refer to Image 11.1 for the instructions on managing this feature:

- 1 – Click the Calling Line ID Delivery Blocking link to open the feature page.

The following page will load:

Service Number:
(470)336-3366
To choose a different number, please select from the drop-down.

Basic Features

- Automatic Callback - Off
- Anonymous Call Rejection - Off
- Call Forwarding Always - Off
- Call Forwarding Busy - Off
- Call Forwarding No Answer - Off
- Call Forwarding Not Reachable - Off
- Call Forwarding Selective - Off
- Calling Line ID Delivery Blocking - Off** 1

Calling Line ID Delivery Blocking

Phone Number: (470)336-3366 *(required fields)

Calling Line ID Delivery Blocking allows you to block your number from being shown when calling other numbers. Members of your group can still see your number when they are called. You have the choice of turning it on or off for all calls and then selectively turning it back on or off using the feature access codes.

Block Calling Line ID on Outgoing Calls: On Off 2

3 Apply

Image 11.1

- 2 – Enable or disable feature by selecting the “On” or “Off” radio button.
- 3 – Click “Apply” when finished.

Note: this feature contains telephone instructions in the appendix of this document. Refer to the table of contents for an exact page reference.

Calling Name Retrieval

Calling Name Retrieval is a feature that looks up the name of a caller in an external database when the name is not otherwise available to display. This is helpful to identify callers when using the CommPilot Call Manager, a phone that displays calling line identification information or other call clients. This feature is primarily for businesses and should generally be left on for residential voice customers (default is on).

Refer to Image 12.1 for the instructions on managing this feature:

- 1 – Click the Calling Name Retrieval link to open the feature page.

The following page will load:

Service Number:
(470)336-3366

To choose a different number, please select from the drop-down.

Basic Features

- Automatic Callback - Off
- Anonymous Call Rejection - Off
- Call Forwarding Always - Off
- Call Forwarding Busy - Off
- Call Forwarding No Answer - Off
- Call Forwarding Not Reachable - Off
- Call Forwarding Selective - Off
- Calling Line ID Delivery Blocking - Off

Calling Name Retrieval - On 1

Calling Name Retrieval

Phone Number: (470)336-3366 *(required fields)

Calling Name Retrieval looks up the name of a caller in an external database when the name did not arrive with the original call. This is helpful to identify callers when using the CommPilot Call Manager, a phone that displays CLID information, or other call clients.

Enable Calling Name Retrieval: On Off 2

3 Apply

Image 12.1

- 2 – Enable or disable feature by selecting the “On” or “Off” radio button.

- 3 – Click “Apply” when finished.

Call Waiting

Call Waiting is a feature that notifies you when you have an incoming call when you are already on another call.

Refer to Image 13.1 for the instructions on managing this feature:

- 1 – Click the Call Waiting link to open the feature page.

The following page will load:

Service Number:
(470)336-3366

To choose a different number, please select from the drop-down.

Basic Features

- Automatic Callback - Off
- Anonymous Call Rejection - Off
- Call Forwarding Always - Off
- Call Forwarding Busy - Off
- Call Forwarding No Answer - Off
- Call Forwarding Not Reachable - Off
- Call Forwarding Selective - Off
- Calling Line ID Delivery Blocking - Off
- Calling Name Retrieval - On
- Call Waiting - On** 1

Call Waiting

Phone Number: (470)336-3366 *(required fields)

Call Waiting allows you to receive another call while you are on the phone. You can turn it on or off for all calls and then selectively turn it back on or off using the feature access codes.

2 Call Waiting: On Off

3 Disable Calling Line ID Delivery on Call Waiting

4 Apply

Image 13.1

- 2 – Enable or disable feature by selecting the “On” or “Off” radio button.
- 3 – Check “Disable Calling Line ID Delivery on Call Waiting” if you do not want to see incoming caller ID.
- 4 – Click “Apply” when finished.

Note: this feature contains telephone instructions in the appendix of this document. Refer to the table of contents for an exact page reference.

Connected Line Identification Restriction

Connected Line Identification Restriction allows you to block your number from being displayed to the party you are calling.

Refer to Image 14.1 for instructions on managing this feature:

- 1 – Click the Connected Line Identification Restriction link to open the feature page.

The following page will load:

Service Number: (470)336-3366

To choose a different number, please select from the drop-down.

Basic Features

- Automatic Callback - Off
- Anonymous Call Rejection - Off
- Call Forwarding Always - Off
- Call Forwarding Busy - Off
- Call Forwarding No Answer - Off
- Call Forwarding Not Reachable - Off
- Call Forwarding Selective - Off
- Calling Line ID Delivery Blocking - Off
- Calling Name Retrieval - On
- Call Waiting - On

Connected Line Identification Restriction - Off 1

Connected Line Identification Restriction

Phone Number: (470)336-3366 *(required fields)

Connected Line Identification Restriction allows you to block your number from being shown when receiving a call. Members of your group can still see your number when they call you. You have the choice of turning it on or off for all calls and then selectively turning it right back on or off using the feature access codes.

Enable Connected Line Identification Restriction: On Off 2

3 Apply

Image 14.1

- 2 – Enable or disable feature by selecting the “On” or “Off” radio button.
- 3 – Click “Apply” when finished.

Do Not Disturb

Do-Not-Disturb allows you to send your calls directly to your voice messaging box without first ringing your phone. In addition, you can make your primary phone emit a short ring burst to inform you when the call is being sent to voice messaging by using the Ring Reminder. This is a useful reminder in case you have forgotten the service is turned on and you are at your phone waiting to receive calls.

Refer to Image 15.1 for instructions on managing this feature:

- 1 – Click the Connected Line Identification Restriction link to open the feature page.

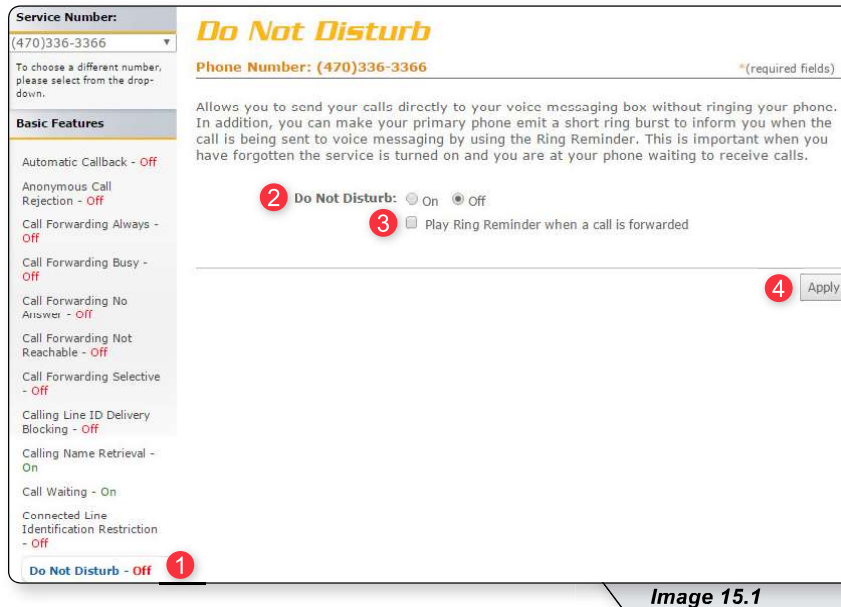

Image 15.1

The following page will load:

- 2 – Enable or disable feature by selecting the “On” or “Off” radio button.
- 3 – If you would like to be notified any time you receive a call when do not disturb is active, check “Play Ring Reminder when a call is forwarded.”
- 4 – Click “Apply” when finished.

Note: this feature contains telephone instructions in the appendix of this document. Refer to the table of contents for an exact page reference.

External Calling Line ID Delivery

External Calling Line ID Delivery is a business level feature available by default to all users. The default setting is “On” and is the recommended setting for all residential customers.

Image 16.1 is shown just for reference.

Image 16.1

Internal Calling Line ID Delivery

The Internal Calling Line ID Delivery is a business level feature available by default to all users. The default setting is “On,” which is the recommended setting for all residential customers.

Image 17.1 is shown just for reference.

Image 17.1

Speed Dial

Speed Dial 8 and Speed Dial 100 both allow you to set up to 8 or 100 speed dial numbers, respectively, that can be called with the push of a button. This is how the 2 Speed dial options are used:

- To use Speed Dial 8, enter the speed dial number and press # or wait.
- To use Speed Dial 100, press # and enter your speed dial number. You can also program your speed dial using your phone and the appropriate star code.

Note: this feature contains telephone instructions in the appendix of this document. Refer to the table of contents for an exact page reference.

SPEED DIAL 8

Refer to Image 18.1 for instructions on managing this feature:

- 1 – Click the Speed Dial 8 link to open the feature page.

The following page will load.

Home Features E911 Call History Download Account Info

Service Number: (470)336-3366

To choose a different number, please select from the drop-down.

Basic Features

Automatic Callback - Off

Anonymous Call Rejection - Off

Call Forwarding Always - Off

Call Forwarding Busy - Off

Call Forwarding No Answer - Off

Call Forwarding Not Reachable - Off

Call Forwarding Selective - Off

Calling Line ID Delivery Blocking - Off

Calling Name Retrieval - On

Call Waiting - On

Connected Line Identification Restriction - Off

Do Not Disturb - Off

External Calling Line ID Delivery - On

Internal Calling Line ID Delivery - On

Speed Dial 8

Speed Dial 8

Phone Number: (470)336-3366

Speed Dial allows you to set up to eight speed dial numbers that can be called with the push of a button. Enter the number as you would normally dial it and then just hit that number on your touch pad to call it. You can also program your speed dial using your phone and the star code for Speed Dial.

Speed Dial	Phone Number	Name
2	2586321454	Tom
3	2588852223	Jones
4	2236547896	Engleburt Humperdink
5		
6		
7		
8		
9		

Apply

Image 18.1

- 2 – The numbers in this column are the available Speed Dial numbers.
- 3 – Enter the telephone number(s) you would like to add to speed dial in the “Phone Number” column.
- 4 – Enter the name of the person or business in the name column “Name” column.
- 5 – Click “Apply” when finished.

SPEED DIAL 100

To manage this feature, click the Speed Dial 100 link under the Basic Features section in the Direct Feature Access Links Sidebar. This will load a page similar to image 19.1. Refer to this image for instructions on managing this feature

- 1 – Click the Speed Dial 100 link to open the feature page.

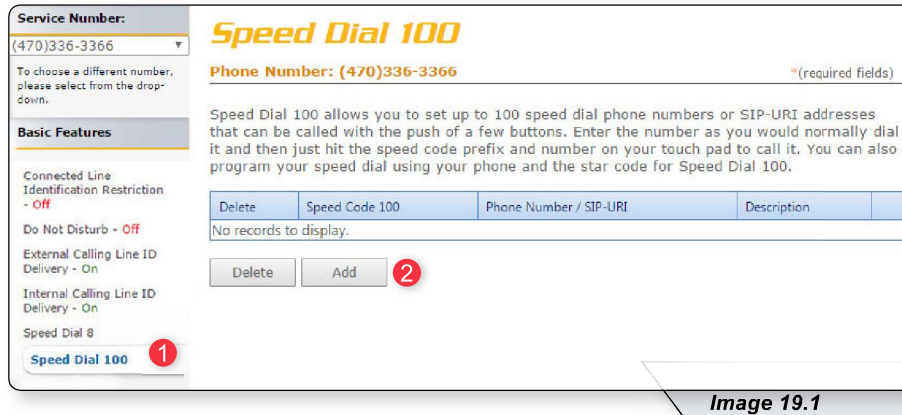

- 2 – Click “Add” to create a new speed dial entry.

A page similar to image 19.2 will load. The following instructions correspond with image 19.2.

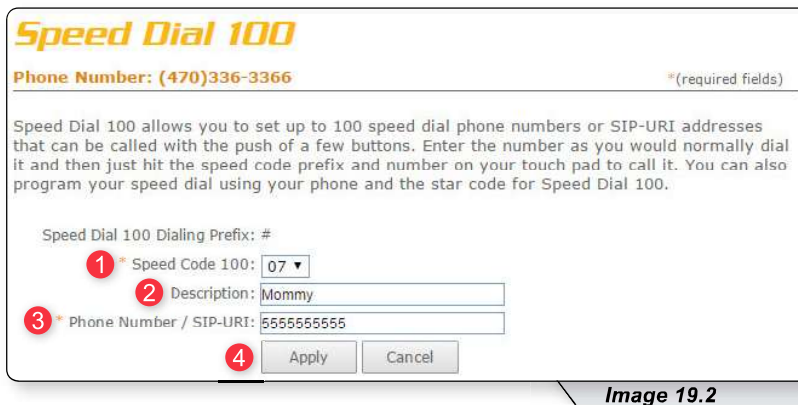

- 1 – Choose your Speed Dial code from the Speed Code dropdown list.
- 2 – Enter a description or name to correspond with the entry.
- 3 – Enter the phone number for the entry.
- 4 – Click “Apply” when finished to activate your selection.

Continued on following page.

SPEED DIAL

Clicking apply will load a page similar to image 19.3. If you desire to manage entries follow the instructions below. The following instructions correspond with image 19.3.

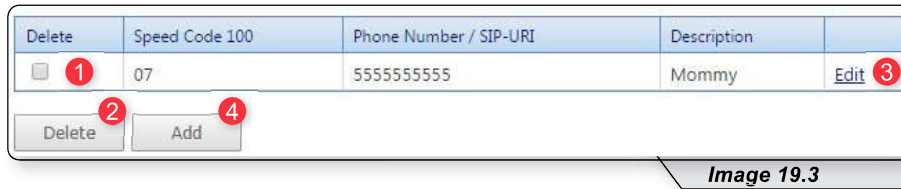

Image 19.3

To delete a number:

- 1 – Place a check in the corresponding box
- 2 – Click “Delete”

Or you can:

- 3 – Click “Edit” to edit an entry.
- 4 – Click “Add” and repeat earlier steps for each number you wish to enter.

Advanced Features

Select “Advanced Features” to view the advanced menu options (see 1 in image 20.1)

Image 20.1

Advanced features are capable of adding a remarkable level of customization to your telephone service, but are complex in that they can affect the way other features function. If you have any questions, please contact your telephone administrator or provider.

BroadWorks Anywhere

Broadworks Anywhere extends your digital voice services so you can make and receive calls from any specified fixed phone, mobile phone or soft client just as if it were your primary device. It also allows you to pull active calls from one phone to another.

Note: BroadWorks Anywhere is an add-on feature. If you are unsure whether you have subscribed to this feature, or would like to add the feature, please contact customer service for additional information.

Refer to Image 21.1 for instructions on managing this feature:

1 – Click the BroadWorks Anywhere link to open the feature page.

The following page will load:

Service Number:
(470)336-3366

To choose a different number, please select from the drop-down.

Basic Features

Advanced Features

BroadWorks Anywhere 1

CommPilot Express - Off
Priority Alert - Off
Selective Call Acceptance - Off
Selective Call Rejection -

BroadWorks Anywhere

Phone Number: (470)336-3366 *(required fields)

Configure the fixed and mobile phones you would like to link to this account.

Alert all locations for Click-to-Dial calls
 Alert all locations for Group Paging calls

Phone Number	Description	Edit
No Entries Present		

Apply Add 2

Image 21.1

Before you can use this feature for the first time, you must configure several options.

2 – Click “Add” to begin process.

Continued on following page.

BROADWORKS ANYWHERE

A page similar to image 21.2 will load. The following instructions correspond with image 21.2.

Service Number: (470)336-3366

BroadWorks Anywhere

Phone Number: (470)336-3366 *(required fields)

BroadWorks Anywhere Phone Number Add

Allows BroadWorks Anywhere Phone Number to be configured along with multiple selective criteria for each phone number

Phone Number: * Phone Number: 5552225874

Description: Description: My Home

Enable this Location

+ Advanced Options

Outbound Alternate Phone Number/SIP URI:

Enable Diversion Inhibitor

Require Answer Confirmation

Use BroadWorks-based Call Control Services

Apply Delete Cancel

Image 21.2

- 1 – Enter the 10-digit telephone number you would like to have calls forwarded to from your telephone number.
- 2 – Enter a description that you can easily remember.
- 3 – Place a check in the “Enable this Location” checkbox.
- 4 – Place a check in the “Require Answer Confirmation” checkbox if you would like to hear a message that requests for you to press any key in order to accept or deny that call any time you receive a forwarded call. Since this number will now receive forwarded calls in addition to the calls this line normally receives, you may want to use this feature.
- 5 – Click the “Apply” button when you have arranged the settings to their desired configuration.

You will receive a similar confirmation:

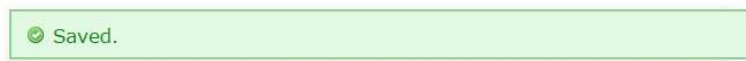

Continued on following page.

To add rules for when BroadWorks Anywhere is enabled or disabled refer to image 21.3

1 – Click Selective Criteria.

The following page will load:

Service Number: (470)336-3366

BroadWorks Anywhere

Phone Number: (470)336-3366 *(required fields)

BroadWorks Anywhere Phone Number Modify

Allows BroadWorks Anywhere Phone Number to be configured along with multiple selective criteria for each phone number

BroadWorks Anywhere

CommPilot Express - Off

Priority Alert - Off

Selective Call Acceptance - Off

Selective Call Rejection - Off

Sequential Ring - Off

Simultaneous Ring

Phone Number Selective Criteria **1**

Phone Number: 5552225874

Active	Description	Time Schedule	Calls From	Edit
No Entries Present				

2 Apply Add Cancel

Image 21.3

2– Click Add.

This will load image 21.4

Continued on the following page.

Refer to image 21.4 for the following instructions.

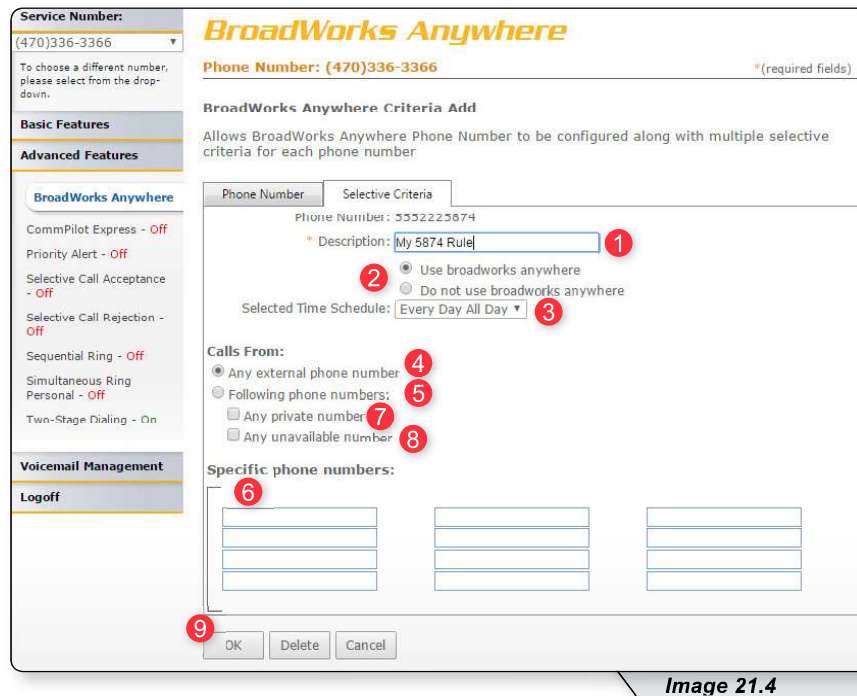

- 1 – Enter a name for the BroadWorks Anywhere rule in the text box.
- 2 – Specify whether you want the rule to use or to not use priority alert rings when the criteria are met.
- 3 – Select the time schedule. For residential subscribers is automatically set to “Every Day, All Day.”

Choose the criteria the feature will use when active. Your choices are:

- 4 – Any phone number. All incoming calls will be subject to this feature.
- 5 – Following phone numbers. With this selection you will also need to identify the intended numbers in the “Specific Phone Numbers” section (see 6 in image 27.1). Also, select if you would like the rule to apply to:
 - Any private number (see 7 in image 21.4)
 - Any unavailable number (see 8 in image 21.4)
- 9 – Click “Add” to save.

Note: You can add multiple entries in this section. Simply repeat the steps above and make sure to click the “Add” button each time.

Each time you finish an entry, you will receive a similar confirmation message:

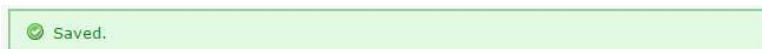

BROADWORKS ANYWHERE

To see any entry, return to the Broadworks Anywhere Feature page. To return and to manage this feature page follow the instructions below. The following instructions correspond with image 21.3.

1 – Click the BroadWorks Anywhere link to open the feature page

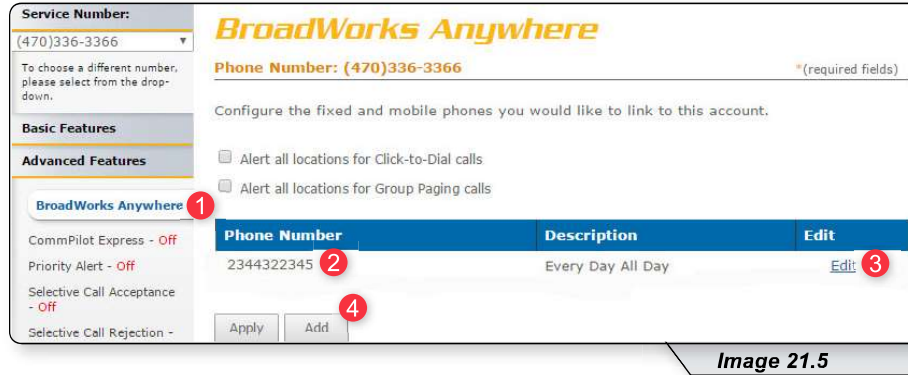

2 – View the number for any entry.

3 – Click “Edit” to update any information.

4 – Click “Add” and repeat earlier steps for each number you wish to enter.

You can set up multiple numbers with different parameters using BroadWorks Anywhere. To do so, simply repeat the steps above for each number you want to use.

If further instructions are required for BroadWorks Anywhere's more advanced configuration options, please contact technical support.

CommPilot Express

CommPilot Express allows you to pre-configure four profiles to control your inbound calls. These profiles can quickly be changed using this end user portal or star codes. CommPilot Express overrides some of your other service settings associated with incoming calls.

The page is broken into several sections, each of which we will cover on the pages that follow.

Refer to Image 22.1 for the first instructions on managing this feature:

Image 22.1

- 1 – Click the CommPilot Express link to open the feature page.
- 2 – In the “Current Profile” dropdown list, select the profile you wish to use to redirect your incoming calls. The options are:
 - None - No active profile
 - Available – In the Office
 - Available – Out of the Office
 - Busy
 - Unavailable

Following sections cover each of the profiles in detail.

To make any changes to any of the profile, remember to scroll to the bottom of the page and select "Apply."

Continued on next page.

AVAILABLE – IN THE OFFICE

Available - In the Office

Also ring this phone number: () - **1**

If Busy:

Have Voice Messaging take the call **2**

Forward to this phone number: (800) 321-1234 **3**

If No Answer:

Have Voice Messaging take the call **4**

Forward to this phone number: (112) 345-6789 **5**

Image 23.1

This option is designed to allow you to customize how incoming calls are handled when you are at your primary phone location. The following options are available with this profile:

If a call is received on your handset, the following options are available to enhance the call experience:

1. You can choose to have an additional number ring at the same time your primary number rings. This can be any 10-digit number of your choosing (see **1** in image 23.1).
2. If you are already on the phone when receiving a new call, you have two options:
 - a. Send the call to voicemail (see **2** in image 23.1).
 - b. Forward the call to a different entered number (see **3** in image 23.1).
3. If you are away from your phone and do not want to miss a call, you have two additional options:
 - a. Send the call to voice mail (see **4** in image 23.1).
 - b. Forward the call to a different entered number (see **5** in image 23.1).

AVAILABLE – OUT OF THE OFFICE

This option is designed to allow you to customize the way your calls are handled when you are not at your primary phone location. The following options are available with this profile:

Available - Out of the office

When a call comes in:

- Have Voice Messaging take the call
- Forward to this phone number: (123) 456-7892
- Also notify me by e-mail when a call comes in: you@youremailaddress.com

Image 24.1

- 1 – Deliver call directly to Voice Messaging.
- 2 – Forward to a different number. Enter number in the provided text box.
- 3 – Send an email notifying you a call has come to your telephone. Enter the desired email address in the provided text box. This can be enabled whether option 1 or 2 is selected.

BUSY

Busy

- Send all calls to Voice Messaging except calls from these phone numbers:
- () - () - () -
- Which will be forwarded to this phone number: (321) 321-3215
- Also E-mail me here when a call comes in:
- you@youremailaddress.com

Image 25.1

This option allows you to customize the way your calls are handled when you are busy and not available to answer. The following options are available with this profile:

- 1 – Select to send all calls to voicemail.
- 2 – Enter numbers that should not be sent to voicemail.
- 3 – Enter a different telephone number to forward calls from the voice messaging excluded list when busy.
- 4 – Select this option if you would like to receive an email notification when a call comes to your phone while your profile is set to “Busy.”
- 5 – Enter the desired email address for email notifications in the text box.

UNAVAILABLE

Unavailable

1 Send all calls to Voice Messaging except calls from these phone numbers:

2 () - () - () -

Which will be forwarded to this phone number: (987) 456-7894 3

Have Voice Messaging take the call using:

4 No Answer Greeting

5 Unavailable Greeting

Image 26.1

This option allows you to customize how your incoming calls are handled when you simply want to be unavailable. It is similar to the “Busy” feature discussed earlier. The following options are available with this profile:

- 1 – Select checkbox to send calls to voicemail.
- 2 – Enter numbers that should not be sent to voicemail.
- 3 – Enter a different telephone number to forward calls from the voice messaging excluded list when busy.
- 4 – Select this option to have no answer greeting while your profile is set to “Unavailable.”
- 5 – Select this option to have unavailable greeting while your profile is set to “Unavailable.”

Once your changes have been made, you will receive the following confirmation:

✓ CommPilot Express has been updated successfully.

Priority Alert

Priority alert allows you to assign distinctive ring tones based on your pre-defined criteria. Use this service if you want to distinguish a specific person when they call, such as a spouse, child or friend.

Priority Alert rules can be applied to all incoming calls or up to 12 specified phone numbers or digit patterns (example: 800* for all 800 numbers). Please note that for the phone to ring with a different tone the call must meet all specified criteria (phone number, day of week and time of day).

Continued on following page.

PRIORITY ALERT

Refer to Image 27.1 for instructions on managing this feature:

- 1 – Click the Priority link to open the feature page.

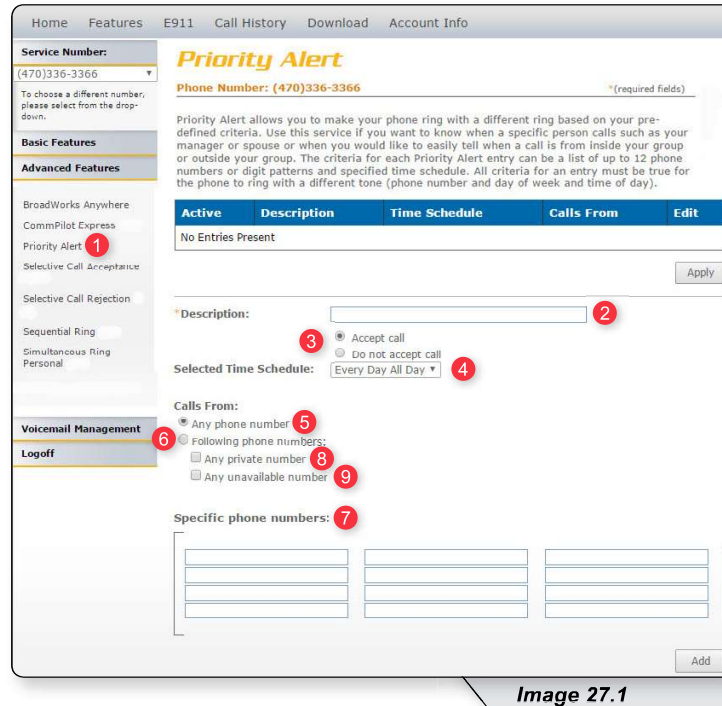

Image 27.1

- 2 – Enter a name for the priority alert rule in the “Description” text box.
- 3 – Specify whether you want the rule to use or to not use priority alert rings when the criteria are met.
- 4 – Select the time schedule. For residential subscribers is automatically set to “Every Day, All Day.”

Choose the criteria the feature will use when active. Your choices are:

- 5 – Any phone number. All incoming calls will be subject to this feature.
- 6 – Following phone numbers. With this selection you will also need to identify the intended numbers in the “Specific Phone Numbers” section (see 7 in image 27.1). Also, select if you would like the rule to apply to:
 - Any private number (see 8 in image 27.1)
 - Any unavailable number (see 9 in image 27.1)

- 10 – Click “Add” to save.

Note: You can add multiple entries in this section. Simply repeat the steps above and make sure to click the “Add” button each time.

Each time you finish an entry, you will receive a similar confirmation message:

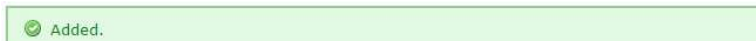

PRIORITY ALERT

Image 27.2 is an example of what will be displayed when there are multiple rules. The following instructions correspond with image 27.2.

Priority Alert

Phone Number: (470)336-3366 *(required fields)

Priority Alert allows you to make your phone ring with a different ring based on your pre-defined criteria. Use this service if you want to know when a specific person calls such as your manager or spouse or when you would like to easily tell when a call is from inside your group or outside your group. The criteria for each Priority Alert entry can be a list of up to 12 phone numbers or digit patterns and specified time schedule. All criteria for an entry must be true for the phone to ring with a different tone (phone number and day of week and time of day).

Active	Description	Time Schedule	Calls from	Edit
<input checked="" type="checkbox"/>	My Alert	Every Day All Day	All External Calls	Edit

Image 27.2

- 1 – Select “Edit” to make changes to an existing rule.
- 2 – Make a rule active by putting a check in the corresponding or inactive by clicking to remove a check. New alert rules are set to active by default.
- 3 – Click “Apply” when finished.

Selective Call Acceptance

Selective Call Acceptance allows you to limit the calls you receive based on your own pre-defined criteria.

Selective acceptance rules can be applied to all incoming calls or up to 12 specified phone numbers or digit patterns (example: 800* for all 800 numbers). Please note that for the phone to ring with a different tone the call must meet all specified criteria (phone number, day of week and time of day).

Refer to Image 28.1 for instructions on managing this feature:

Continued on following page.

SELECTIVE CALL ACCEPTANCE

Refer to Image 28.1 for instructions on managing this feature:

- 1 – Click the Selective Call Acceptance link to open the feature page.

The following screen will open:

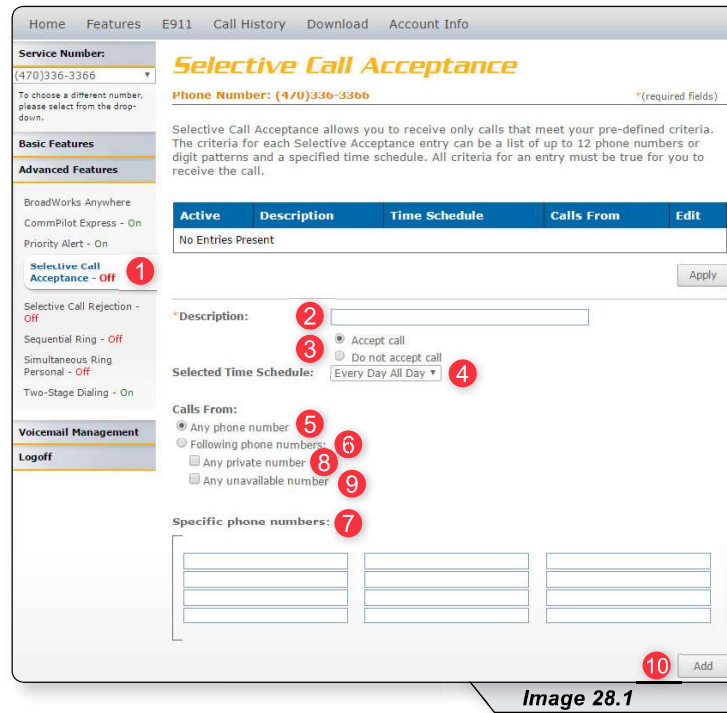

- 2 – Enter a name in the text box for the rule you want to configure.
- 3 – Specify whether you want the rule to accept (deliver) or reject (send to voicemail) when the criteria is met.
- 4 – Select a Time Schedule. Residential subscribers are automatically set to “Every Day, All Day.”

Choose the criteria the feature will use when active. Your choices are:

- 5 – Any phone number. All incoming calls will be subject to this feature.
- 6 – Following phone numbers. With this selection you will also need to identify the intended numbers in the “Specific Phone Numbers” section (see 7 in image 28.1). Also select if you would like the rule to apply to:
 - Any private number (see 8 in image 28.1)
 - Any unavailable number (see 9 in image 28.1)

- 10 – Click “Add” when finished.

Note: You can add multiple entries in this section. Simply repeat the steps above and make sure to click the “Add” button each time.

Each time you finish an entry, you will receive a similar confirmation message:

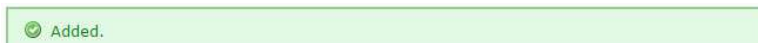

SELECTIVE CALL ACCEPTANCE

Image 28.2 is an example of what will be displayed when there are multiple rules. The following instructions correspond with image 28.2.

Image 28.2

- 1 – Select “Edit” to make changes to an existing rule.
- 2 – Make a rule active by putting a check in the corresponding or inactive by clicking to remove a check. New alert rules are set to active by default.
- 3 – Click “Apply” when finished.

Selective Call Rejection

Selective call rejection allows you to reject calls that meet your pre-defined criteria. Callers meeting these criteria will hear an announcement notifying them that you cannot be reached. Use this feature to prevent nuisance calls from people you don't want to receive calls from.

Selective call rejection rules can be applied to all incoming calls or up to 12 specified phone numbers or digit patterns (example: 800* for all 800 numbers). You can configure up to 10 rules, so you can specify a total of up to 120 phone numbers to be automatically rejected. Please note that for the phone to ring with a different tone the call must meet all specified criteria (phone number, day of week and time of day).

Continued on the following page.

SELECTIVE CALL REJECTION

Refer to Image 29.1 for instructions on managing this feature:

- 1 – Click the Selective Call Rejection link to open the feature page.

The following page will load:

Image 29.1

- 2 – Enter a name for the rule in the “Description” text box.
- 3 – Specify whether you want the rule to reject or not reject the call when all criteria are met.
- 4 – Select Time Schedule. Residential subscribers are automatically set to “Every Day All Day.”

Choose the criteria the feature will use when active. Your choices are:

- 5 – Any phone number. All incoming calls will be subject to this feature.
- 6 – Following phone numbers. With this selection you will also need to identify the intended numbers in the “Specific Phone Numbers” section (see 7 in image 29.1). Also select if you would like the rule to apply to:
 - Any private number (see 8 in image 29.1)
 - Any unavailable number (see 9 in image 29.1)

- 10 – Click “Add” when you have entered all data.

Note: You can add multiple entries in this section. Simply repeat the steps above and make sure to click the “Add” button each time.

Each time you finish an entry, you will receive a similar confirmation message:

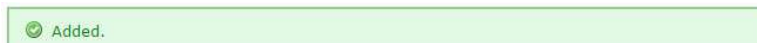

SELECTIVE CALL REJECTION

Image 29.2 is an example of what will be displayed when there are multiple rules. The following instructions correspond with image 29.2.

- 1 – Select this to make changes to an existing rule.
- 2 – Make a rule active by putting a check in the corresponding or inactive by clicking to remove a check. New alert rules are set to active by default.
- 3 – Click “Apply” when finished.

Sequential Ring

Sequential Ring allows you to configure your calls to ring up to five additional locations sequentially when there is no answer from the primary phone. Use this feature when it is important for every call to be answered personally by you or by someone who can take the call when you are unavailable.

Sequential ring rules can be applied to all incoming calls or up to 12 specified phone numbers or digit patterns (example: 800* for all 800 numbers). Please note that for the phone to ring with a different tone the call must meet all specified criteria (phone number, day of week and time of day).

Continued on following page.

SEQUENTIAL RING

Refer to Image 30.1 for instructions on managing this feature:

- 1 – Click the Sequential Ring link to open the feature page.

The following page will load:

Note: Image 30.1 is only the top half of the page.

Location	Phone Number	Number of rings	Answer confirmation required
1	() -	3	<input checked="" type="checkbox"/>
2	() -	3	<input type="checkbox"/>
3	() -	3	<input type="checkbox"/>
4	() -	3	<input type="checkbox"/>
5	() -	3	<input type="checkbox"/>

Active	Description	Time Schedule	Calls From	Edit
No Entries Present				

Image 30.1

- 2 – Check “Use Base Location First” to ring your phone number’s primary location before being forwarded to other numbers.
- 3 – Set the number of times (between 2 and 20) you want the base (primary) location to ring before the call is forwarded.
- 4 – Check “Continue the search process if the base location is busy” to specify how calls should be handled when the primary phone is in use.
- 5 – Check “Enable caller to skip search process” to allow callers to bypass sequential ring and go directly to voicemail. In order for this feature to work, voicemail needs to have been previously configured.
- 6 – Specify up to five phone numbers to be called in the sequential ring pattern.

Complete the following for each number:

- 7 – Select the number of rings (between 2 and 20) at each number.
- 8 – Check “Answer confirmation required” to require an answer confirmation for each sequential recipient. Answer confirmation is used to differentiate between calls made directly to the recipient’s phone from calls forwarded using sequential ring.
- 9 – Click “Apply” when finished with the first half to save your settings.

Continued on following page.

SEQUENTIAL RING

While the top of the “Sequential Ring” page is used to enter and set the options for the numbers that will be used in the dialing sequence, the lower half (see image 30.2) stipulates the rules for triggering the feature and is required to make sequential ring active.

The following instructions correspond with image 30.2.

Image 30.2

- 1 – Enter a name for the sequential ring rule in the “Description” text box.
- 2 – Specify whether you want the rule to use or not use sequential ring.
- 3 – Select Time Schedule. Residential subscribers are automatically set to “Every Day, All Day.”

Choose the criteria the feature will use when active. Your choices are:

- 4 – Any phone number. All incoming calls will be subject to this feature.
- 5 – Following phone numbers. With this selection you will also need to identify the intended numbers in the “Specific Phone Numbers” section (see 6 in image 29.1). Also select if you would like the rule to apply to:
 - Any private number (see 7 in image 29.1)
 - Any unavailable number (see 8 in image 29.1)
- 9 – Click “Add” to save rule settings.

Note: You can add multiple entries in this section. Simply repeat the steps above and make sure to click the “Add” button each time.

Each time you finish an entry, you will receive a similar confirmation message:

✔ The record has been added.

SEQUENTIAL RING

Image 30.3 is an example of what will be displayed when there are multiple rules. The following instructions correspond with image 30.3.

Active	Description	Time Schedule	Calls from	Edit
<input checked="" type="checkbox"/>	Don't Forward Spammers	Every Day All Day	All calls	Edit
<input checked="" type="checkbox"/>	Priority Calls	Every Day All Day	2345678910,5252525252	Edit

Image 30.3

- 1 – Select "Edit" to make changes to an existing rule
- 2 – Make a rule active by putting a check in the corresponding or inactive by clicking to remove a check. New alert rules are set to active by default.
- 3 – Click "Apply" when finished.

Simultaneous Ring Personal

Simultaneous Ring Personal allows you to list up to 10 phone numbers you would like to have ring simultaneously, in addition to your primary phone, when you receive a call. This feature is helpful when you are not at your desk phone, but have your cell phone with you.

Simultaneous ring rules can be applied to all incoming calls or up to 12 specified phone numbers or digit patterns (example: 800* for all 800 numbers). Please note that for the phone to ring with a different tone the call must meet all specified criteria (phone number, day of week and time of day).

Continued on following page.

SIMULTANEOUS RING PERSONAL

Refer to Image 31.1 for instructions on managing this feature:

- 1 – Click the Simultaneous Ring Personal link to open the feature page.

The following page will load:

Home Features E911 Call History Download Account Info

Service Number:
(470)336-3366

Simultaneous Ring Personal

Phone Number: (470)336-3366 *(required fields)

Simultaneous Ring Personal allows you to list up to 10 phone numbers or SIP-URI addresses you would like to ring in addition to your primary phone when you receive a call. This feature is helpful when you are not at your phone but you would like your cell phone to ring when you get a call. You can also turn off simultaneous ring when you are at your desk on a call. The criteria for each Simultaneous Ring entry can be a list of up to 12 phone numbers or digit patterns, a specified time schedule, and a specified holiday schedule. All criteria for an entry must be satisfied for the call to enter Simultaneous Ring (phone number and day of week and time of day). If the criteria do not match, the call continues as if this service was not turned on. Warning: if your cell phone or other phone has voice mail that picks up before your office voice messaging picks up, your voice mails could be on your cell phone messaging system!

Simultaneous Ring Personal: On Off

Do not ring my Simultaneous Ring Numbers if I'm already on a call

Phone Number	Answer confirmation required
	<input type="checkbox"/>
	<input type="checkbox"/>
	<input type="checkbox"/>
	<input type="checkbox"/>
	<input type="checkbox"/>
	<input type="checkbox"/>
	<input type="checkbox"/>
	<input type="checkbox"/>
	<input type="checkbox"/>
	<input type="checkbox"/>

Active	Description	Ring Simultaneously	Calls From	Edit
No Entries Present				

Apply

Image 31.1

- 2 – Turn Simultaneous Ring Personal on or off using the appropriate radio button.
- 3 – Check “Do not ring my Simultaneous Ring Numbers if I’m already on a call” checkbox to indicate how calls are handled when you are already on a call.
- 4 – Enter up to ten numbers to ring simultaneously.

Warning: Whichever line has the fewest number of rings before a call goes to voicemail will be where the voicemail is delivered.

- 5 – Indicate whether or not answer confirmation required should be active for each sequential recipient. Answer confirmation is used to differentiate between calls sent directly to the recipient’s phone from calls forwarded using sequential ring.
- 6 – Click “Apply” to save your settings for the first half of Simultaneous Ring Personal.

Continued on following page.

SIMULTANEOUS RING PERSONAL

While the top of the “Simultaneous Ring Personal” page is used to enter and set the options for the each number that will be used in the dialing sequence, the lower half (see image 31.2) stipulates the rules for triggering the feature and is required to make sequential ring active.

The following instructions correspond with image 31.2.

Image 31.2

- 1 – Enter a name for the sequential ring rule in the “Description” text box.
- 2 – Specify whether you want the rule to use or not use sequential ring.
- 3 – Select Time Schedule. Residential subscribers are automatically set to “Every Day, All Day.”

Choose the criteria the feature will use when active. Your choices are:

- 4 – Any phone number. All incoming calls will be subject to this feature.
- 5 – Following phone numbers. With this selection you will also need to identify the intended numbers in the “Specific Phone Numbers” section (see 6 in image 29.1). Also select if you would like the rule to apply to:
 - Any private number (see 7 in image 29.1)
 - Any unavailable number (see 8 in image 29.1)
- 9 – Click “Add” to save rule settings.

Note: You can add multiple entries in this section. Simply repeat the steps above and make sure to click the “Add” button each time.

Each time you finish an entry, you will receive a similar confirmation message:

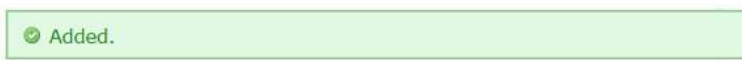

Two-Stage Dialing

Two-stage dialing allows you to make calls from a second device while showing you are calling from your primary number. This feature will only work if you check “Allow activation with any user address” (see 3 in image 32.1). When placing a call you must use this phone and first dial your primary number. You will then enter the number you wish to call.

Note: There are no prompts after calling your primary number that inform you to dial the phone number you are trying to reach. Again, your primary number (not the phone number of the device you are calling from) is what will be displayed for the recipient.

Refer to Image 32.1 for instructions on managing this feature:

1 – Click the Two-Stage Dialing link to open the feature page.

The following page will load:

Home Features E911 Call History Download Account Info

Service Number:
470)336-3366

To choose a different number, please select from the drop-down.

Basic Features

Advanced Features

BroadWorks Anywhere

CommPilot Express - On

Priority Alert - On

Selective Call Acceptance - On

Selective Call Rejection - On

Sequential Ring - On

Simultaneous Ring Personal - Off

Two-Stage Dialing - On **1**

Two-Stage Dialing

Phone Number: (470)336-3366 *(required fields)

Two-Stage Dialing allows you to integrate your cell phone or PSTN landline with your services by prompting for additional dialed digits for call origination attempts if the 'Allow activation with any user address' check box is checked and the original dialed digits matches your phone number(s), extension(s) or aliases. The collected digits replace the original dialed digits and are used to complete the call. By associating your cell phone or PSTN landline with your primary device or alternate location, you can originate calls from your cell phone or PSTN landline to your service phone number and get prompted for additional digits allowing you to leverage enterprise dialing and other BroadWorks services. In addition, you can use the search button to search for more phone numbers that can be used for Two-Stage Dialing.

Two-Stage Dialing: On Off **2**

Allow activation with any user address **3**

Your cell phone or PSTN landline: (10-digit) **4**

5 Apply

Image 32.1

2 – Enable or disable feature by selecting the “On” or “Off” radio button.

3 – Check “Allow activation with any user address” to enable feature.

4 – Enter the 10-digit phone number where you will be calling from.

5 – Click “Apply” to save when finished.

The following confirmation message will be displayed:

✔ Two-Stage Dialing has been successfully updated.

Voicemail Management

The final section in Feature Management is Voicemail Management.

To expand the contents of this section, click the “Voicemail Management” menu link (see **1** in image 33.1). Once expanded, select each subsection to manage the corresponding feature.

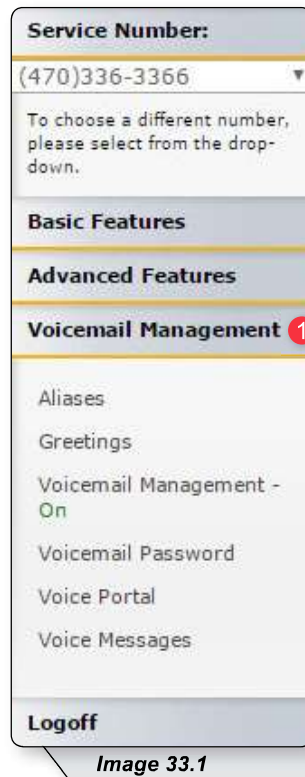

Image 33.1

Note: this feature contains telephone instructions in the appendix of this document. Refer to the table of contents for an exact page reference.

Aliases

Messaging Aliases allows you to specify additional phone numbers that will be treated like your primary number when you call in to check messages.

This saves time when retrieving voicemail messages from remote telephones because the system views the alias phone number as the actual mailbox owner.

Refer to Image 34.1 for instructions on managing this feature:

1 – Click the Aliases link to open the feature page.

The following page will load:

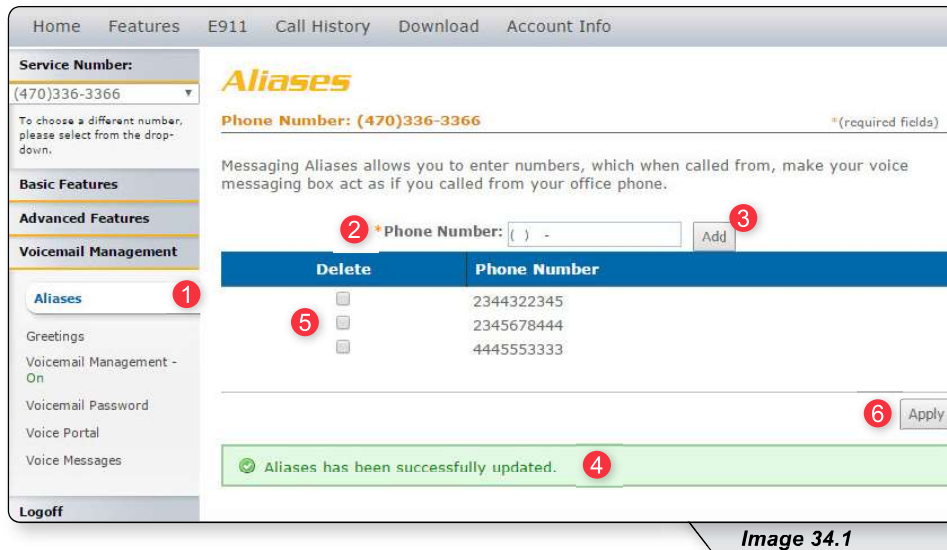

Image 34.1

To add a number:

2 – Entering the 10-digit alias telephone you'd like to add as an alias

3 – Click "Add."

4 – View the confirmation message each time after adding an entry

Repeat those steps until all phone numbers have been added.

To delete a number:

5 – Select the corresponding number's checkbox in the "Delete" column.

6 – Click "Apply."

Greetings

The greetings section allows you to set and change parameters that affect your voicemail greetings. Refer to Image 35.1 for instructions on managing this feature:

1 – Click the Greetings link to open the feature page.

The following page will load:

Image 35.1

There are three greeting types that can be configured:

- **Busy Greeting** (see **2** in image 35.1) is played when you are on the other line and choose not to answer the second incoming call. Choose the appropriate radio button to select either the system greeting or a personal greeting.
- **No Answer Greeting** (see **3** in image 35.1) is played when you receive a call, but do not answer it. Choose the appropriate radio button to select either the system greeting or an unavailable greeting.
- **Alternate No Answer Greetings** (see **4** in image 35.1) allows you to create customized no answer greetings for special purposes (i.e. weekends, vacation, lunch). Name your alternate no answer greetings appropriately to easily remember their purpose (see **5** in image 35.1).

For all of these options, click the “Choose File” button (see **6** in image 35.1) to upload customized greetings from your computer.

Note: At one times there can only be one active greeting for no answer greetings (either “No Answer” or “Alternate No Answer Greetings”).

Finally, use the dropdown list (see **7** in image 35.1) to select the number of times you want calls to ring before a greeting is played for the caller and click “Apply” (see **8** in image 35.1) to save your settings.

Voice Management

Voice Management allows you to specify how voice messages will be handled and provides with you options to retrieve voice messages using your phone or your email.

Refer to Image 36.1 for instructions on managing this feature:

1 – Click the Voice Management link to open the feature page.

The following page will load:

Image 36.1

The voice messaging section (see image above) allows you to control if and when calls are delivered to voicemail.

2 – Enable or disable voicemail by selecting the “On” or “Off” radio button.

Specify which calls you want to be sent to voicemail by selecting one or more of the following:

3 – Send all calls directly to voice mail.

4 – Send incoming calls directly to voice mail when your line is in use.

5 – Send all unanswered calls to voicemail.

Continued on the following page.

VOICE MANAGEMENT

The bottom section (see image 36.2) allows you to control the delivery of your voice messages.

When a Voice Message Arrives...:

1 Use unified messaging

Use Phone Message Waiting Indicator 2

3 Forward it to this e-mail address:

Additionally...:

4 Notify me by e-mail of the new voice message at this address:

5 E-mail a carbon copy of the voice message to:

6 Transfer on '0' to Phone Number:

7

Image 36.2

Choose one of the two options (1 or 2 in image 36.2) for accessing email using the corresponding radio buttons:

(You can only have one of these two options active at a time)

- 1 – Select to enable your phone to access your messages.
- 2 – Check this if you selected “Use unified messaging” previously and would like to enable your phone’s message waiting indicator
- 3 – Select this option to send emails to an email address and enter the email address in the text box provided.

The following are delivery options that can be selected in addition to your previous selection:

- 4 – Send an email notification when a new voice message is received. Enter the email address in the text box provided.
- 5 – Send a copy of the voicemail sent to an email as a WAV file attachment. Enter the email address in the text box provided.
- 6 – Enable callers to be forwarded to a number specified by you when they select “0” on their keypad. Enter the phone number where calls should be forwarded in the text box provided. Be aware: Incoming callers are not prompted to press “0” so they will have to know that this option is available in advance.
- 7 – Click “Apply” when finished.

Once your changes have been made, you will receive a similar confirmation:

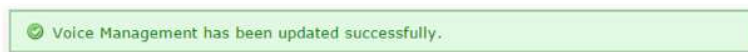

Voicemail Password

Voicemail Password allows you update the password used to access your voicemails.

Refer to Image 37.1 for instructions on managing this feature:

- 1 – Click the Voicemail Password link to open the feature page.

The following page will load:

Image 37.1

- 2 – Type in your new 4-digit password in the text box provided.
- 3 – Confirm your new 4-digit password by retyping it in the second text box.
- 4 – Click “Apply” when finished to save your settings.

Once your changes have been made, you will receive the following confirmation:

Voice Portal

Voice Portal allows you to upload a recording (as a .WAV file) of your name that will play in your voicemail greeting.

Refer to Image 38.1 for instructions on managing this feature:

- 1 – Click the Voice Portal link to open the feature page.

The following page will load:

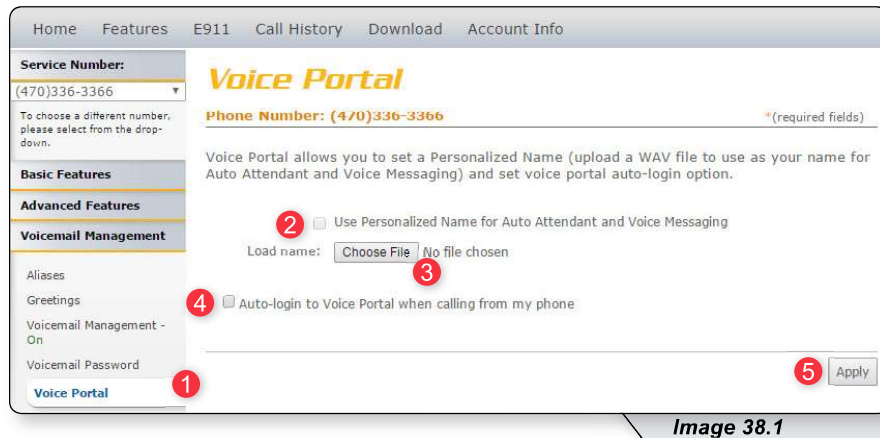

Note: before enabling the personalized name feature from this portal you will need to have a .WAV file recording of the name you want to use.

- 2 – Check this box to enable the feature.
- 3 – Click the “Choose File” button and find desired .WAV file on your computer. Once the file has been selected, the file name will appear next to the “Choose File” button.
- 4 - Check this button if you want to automatically log in to your voicemail whenever you dial your phone number from your own phone.
- 5 – Click “Apply” when finished to save your settings.

Once your changes have been made, you will receive the following confirmation:

Voice Messages

Voice Messages allows you to retrieve and manage your voicemail messages from within the voice portal.

Refer to Image 39.1 for instructions on managing this feature:

1 – Click the Voice Messages link to open the feature page.

The following page will load:

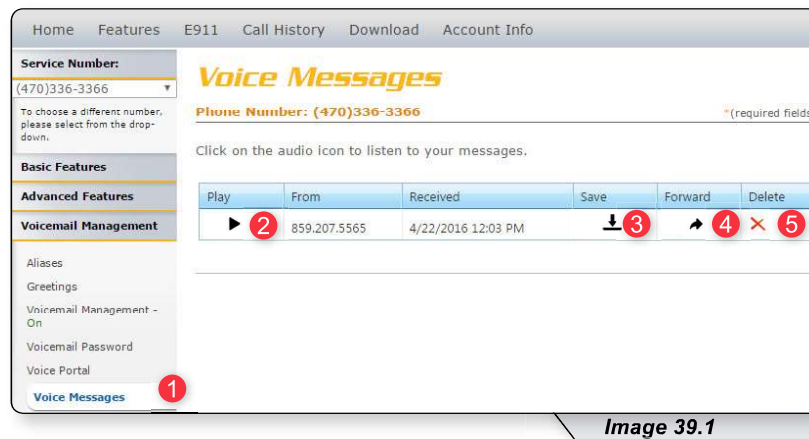

2 – Click to play a voicemail.

3 – Click to save voicemail as a WAV file to your computer.

4 – Click to delete a voicemail.

E911

E911 is the third tab on the navigation bar. This tool allows you to update your E911 address information when necessary.

It is very important that you are aware of your responsibility to update your E911 information to your current physical location and address.

Click the E911 link (see **1** in image 40.1) on the navigation bar at the top of the page.

The following page will load:

Status	Address	TN	City	ST	Zip	Last updated date
Active	2000 BAKER CT NW	4703363366	KENNESAW	GA	30144	4/22/2016 1:20:39 PM

*Note: 911 Dialing service will not function in the event of a broadband or power outage or if the broadband, Internet Service Provider (ISP), or Digital voice phone service is terminated.

*911 Service was acknowledged at time of initial activation of your account. If your 911 information is incorrect above you will need to change the 911 information on your account. You can do so by clicking "Add New Record" or "Pencil" icon above and make the appropriate changes. If you need assistance regarding your account please contact Customer Support.

Image 40.1

After you have read and understood the information on this page, click the pencil edit icon (see **2** in image 40.1) to update your physical address.

Continued on following page.

Clicking edit on the E911 page will load the following page (Image 40.2):

E911
Phone Number: (470)336-3366 *(required fields)

Your Digital Voice requires you to provide the physical address where you will be using our service for 911 purposes. When you initially provide your physical address, it can take up to 120 minutes to verify your address and activate 911 service at this address.

If you move this device to another location, you must update your address. You may register only one location at a time. If you do not update your location, your 911 calls may be sent to an emergency center near your old address. When you update your location, it can take several hours to activate 911 service at the updated address.

Status	Address	TN	City	ST	Zip	Last updated date
Active	2000 BAKER CT NW	4703363366	KENNESAW	GA	30144	4/22/2016 1:20:39 PM

Title: First name: Last name: Name suffix:

Street #: Street suffix:

Street name: Street type: Direction prefix:

Unit type / No.: Elevation type / No.: Direction suffix:

Zip/Postal code: City: County: Structure type / No.: State/Province:

Set To Active: Yes No

E911 disclaimer:
The documentation that accompanies each Device that END USER purchase should include a sticker concerning the potential non-availability of traditional 911 or E911 Service (the "911 Sticker"). It is your responsibility, in accordance with the instructions that accompany each Device, to place the 911 Sticker on each Device that END USER use with the Service. If END USER did not receive a 911 Sticker with your Device, or END USER require additional 911 Stickers, please contact our customer care department.

1 Validate Cancel

*Note: 911 Dialing service will not function in the event of a broadband or power outage or if the broadband, Internet Service Provider (ISP), or Digital voice phone service is terminated.
*911 Service was acknowledged at time of initial activation of your account. If your 911 information is incorrect above you will need to change the 911 information on your account. You can do so by clicking "Add New Record" or "Pencil" icon above and make the appropriate changes. If you need assistance regarding your account please contact Customer Support.

Image 40.2

Update the fields with your new address and click "Validate" (see 1 in image 40.2) to validate against known addresses.

You will receive a message asking you to confirm your E911 address.

Please confirm your address below. If none of the below address(es) match with your address, please contact support@momentumtelecom.com

	Street 1	Street 2	City	State	Zip
1 <input checked="" type="radio"/>	2000 BAKER CT NW		KENNESAW	GA	30144

Image 40.3

Multiple rows may be displayed. Select the radio button to the left of the correct address (see 1 in image 40.3) and click "Update" to save your changes.

Successfully updated.

Status	Address	TN	City	ST	Zip	Last updated date
Pending	2000 BAKER CT NW	4703363366	KENNESAW	GA	30144	4/22/2016 1:16:12 PM

Image 40.4

Note: E911 normally takes approximately 15 minutes to complete. When complete, the status will change from "Pending" (like in image 40.4) to "Active."

Call History

To view your call history, refer to Image 41.1 and the following corresponding instructions:

- 1 – Click on the tab in the navigation bar labeled “Call History.”

The following page will load:

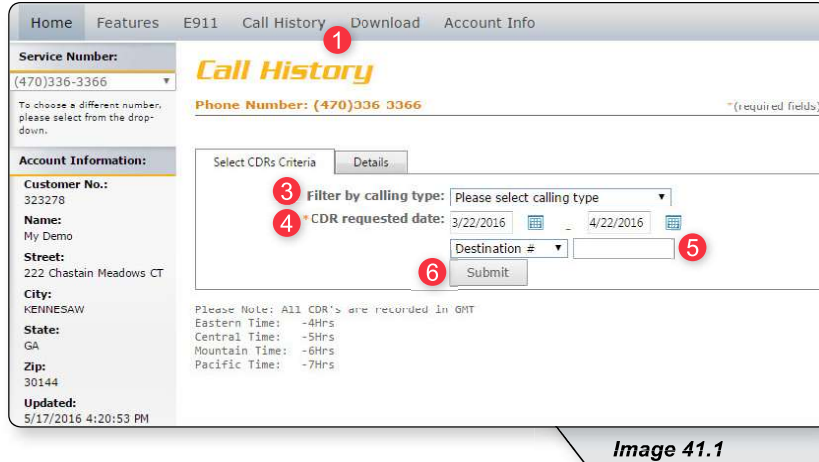

Image 41.1

This page allows you to query both your inbound and outbound calls based on the criteria you choose.

- 2 – Select or see which number’s call history you would like to view.
- 3 – Select the call type you want to see from the dropdown list.
- 4 – Choose the date range for the calls you want to see.
- 5 – If you are looking for calls to or from a specific number, select either “Destination #” (to display calls made from your phone) or “Origination #” (to display calls made to your phone) and enter the specific number you want displayed.
- 6 – Click “Submit” when finished entering your search criteria.

The call history data will then be displayed in an image similar to image 41.2

Call Type	Call From #	Call From Location	Call To #	Call To Location	Start Time	End Time	Minutes
Inbound Interstate	8592075565	LEXINGTON, KY	4703363366	Atlanta Ne, GA	4/22/2016 4:03:30 PM	4/22/2016 4:03:35 PM	0.1
Inbound Local	6783999468	ATLANTA, GA	4703363366		4/22/2016 2:10:52 PM	4/22/2016 2:11:18 PM	0.5
Local	4703363366	Atlanta Ne, GA	6782312606	ATLANTA NE, GA	4/22/2016 2:07:58 PM	4/22/2016 2:08:15 PM	0.9
Inbound Local	6783999468	ATLANTA, GA	4703363366		4/22/2016 2:07:42 PM	4/22/2016 2:08:15 PM	0.6
Inbound Local	6783999468	ATLANTA, GA	4703363366		4/22/2016 2:06:42 PM	4/22/2016 2:06:59 PM	0.3
Inbound Local	6783999468	ATLANTA, GA	4703363366		4/22/2016 1:57:51 PM	4/22/2016 1:58:16 PM	0.5
Inbound Local	6783999468	ATLANTA, GA	4703363366		4/22/2016 1:53:29 PM	4/22/2016 1:53:57 PM	0.5
Inbound Local	6789868960	ADAIRSVL, GA	4703363366		4/21/2016 4:01:36 PM	4/21/2016 4:01:45 PM	0.2
Inbound Local	6783999468	ATLANTA, GA	4703363366		4/21/2016 3:59:19 PM	4/21/2016 3:59:27 PM	0.2
Local	4703363366	Atlanta Ne, GA	6789868960	ADAIRSVL, GA	4/21/2016 3:59:19 PM	4/21/2016 3:59:27 PM	0.2
Inbound Local	6783999531	ATLANTA, GA	4703363366		4/21/2016 2:48:13 PM	4/21/2016 2:48:14 PM	0.1
Local	4703363366	Atlanta Ne, GA	6789868960	ADAIRSVL, GA	4/21/2016 2:48:13 PM	4/21/2016 2:48:14 PM	0.1
Inbound Local	6783999468	ATLANTA, GA	4703363366		4/21/2016 12:26:13 PM	4/21/2016 12:26:31 PM	0.3
Local	4703363366	Atlanta Ne, GA	6789868960	ADAIRSVL, GA	4/21/2016 12:26:13 PM	4/21/2016 12:26:31 PM	0.3
Inbound Local	6783999468	ATLANTA, GA	4703363366		4/21/2016 12:24:56 PM	4/21/2016 12:25:06 PM	0.2

Image 41.2

Download

All users are provided with several user documents. The download tab is where you can access these documents in addition to other important resources such as the feature guide, terms of service and any other documents.

To access these documents, refer to Image 42.1 and the following corresponding instructions:

- 1 – Click the “Download” tab on the navigation bar at the top of the page. The following page will load:

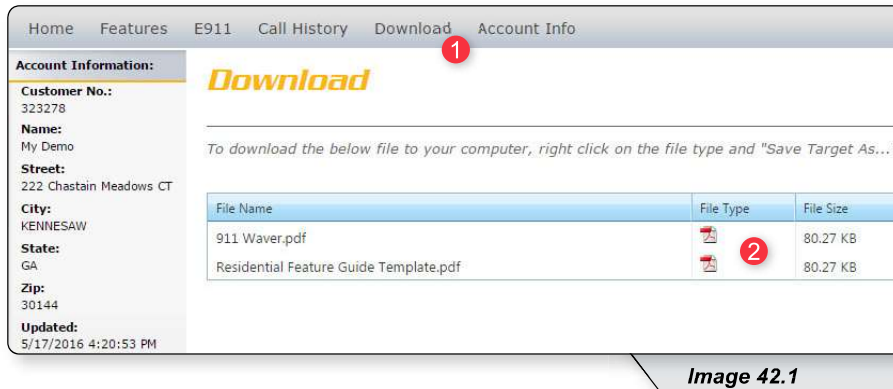

- 2 – Click the icon in the “File Type” in the corresponding column to download any documents that appear in this section.

Account Info

To update personal information, service address, billing address, or password, hover over the “Account Info” tab (see 1 in image 43.1) on the navigation bar and select either:

- “Update Account” (see 2 in image 43.1). This will give you access to update your personal information, service address and billing address.
- “Change Password” (see 3 in image 43.1). This will give you access to change your password.

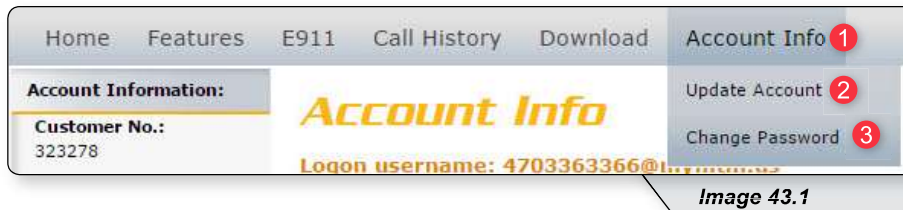

Personal Info

To access this page, hover over the Account Info tab in the top navigation bar and in the dropdown menu select “Update Account.” Refer to the Account Info section for more detailed instructions.

Refer to Image 44.1 for instructions on updating personal information:

1 – Click the Personal Info tab.

The following page will load:

Image 44.1

2 – Displays the un-editable Customer Name

Change the other fields as needed by replacing the content in the text boxes:

3 – CPNI (Customer Proprietary Network Information is the passcode used to protect the privacy of your account details)

4 – Contact Phone

5 – E-mail Address

When finished:

6 – Click “Update” to save

OR

7 – Click “Cancel” to restore to your original settings.

Service Address

To access this page, hover over the Account Info tab in the top navigation bar and in the dropdown menu select “Update Account.” Refer to the Account Info section for more detailed instructions.

Refer to Image 45.1 for instructions on updating your service address:

1 – Click the Service Address tab to open the correct page.

The following page will load:

Field	Value
Customer name:	My Demo
First name:	My
Last name:	Demo
Street #:	222
Street suffix:	
Direction prefix:	
Street name:	Chastain Meadows
Street type:	COURT
Direction suffix:	
Unit type / No.:	
Elevation type / No.:	
Structure type / No.:	
Zip/Postal code:	30144
City:	KENNESAW
County:	COBB
State/Province:	GA

Buttons: Update (2), Cancel (3)

Image 45.1

Make the necessary changes and when finished:

2 – Click “Update” to save your changes

OR

3 – Click “Cancel” to restore your original settings.

Billing Address

To access this page, hover over the Account Info tab in the top navigation bar and in the dropdown menu select “Update Account.” Refer to the Account Info section for more detailed instructions.

Refer to Image 46.1 for instructions on managing this feature:

1 – Click the Billing Address tab to open the correct page.

The following page will load:

Image 46.1

Make the necessary changes and when finished:

2 – Click “Update” to save your changes

OR

3 – Click “Cancel” to restore your original settings.

Change Password

Refer to Image 47.1 for instructions on managing this feature:

- 1 – Hover over the Account Info tab in the top navigation bar and in the dropdown menu click “Change Password.”

The following page will load:

Home Features E911 Call History Download Account Info

Service Number:
(470)336-3366
To choose a different number, please select from the dropdown.

Account Information:
Customer No.: 323278
Name: My Demo
Street: 222 Chastain Meadows CT
City: KENNESAW
State: GA
Zip: 30144
Updated: 5/17/2016 4:20:53 PM

Change Password

Logon username: 4703363366@mymtm.us *(required fields)

Password should not consist of any significant portion of you name, family names, account number, telephone number, street address, zip code, social security number, date of birth, other biographical or account information, or easily guessed words or strings of digits.

- The password length must be at least 6 characters.
- The password must contain at least 1 number, at least 1 lower case letter, and at least 1 upper case letter.

* Current password: **2**

* New password: **3**

* Verify password: **4**

Submit **5**

Image 47.1

- 2 – Enter the current password (the one you used to log into the portal).
- 3 – Enter a new password in the “New password” text box.
- 4 – Reenter the new password in the “Verify password” text box.
- 5 – Click “Submit” when finished to save your change.

Phone Features

Various features are able to be accessed, modified and enabled through telephone shortcuts. Each of those features will be covered in the following sections.

Feature Access Codes

While the following sections will go into greater detail about how to use each feature from a phone, the table below serves as compilation of all of the various feature access codes.

If you have any questions regarding a particular feature or corresponding code, refer to the feature's section after this table.

FEATURE	ON	OFF
Anonymous Call Rejection	*77	*87
Call Forwarding - Always	*72	*73
Call Forwarding - Busy	*90	*91
Call Forwarding - No Answer	*92	*93
Call Forwarding - Not Reachable	*94	*95
Call Return	*69	
Call Waiting (per call *70)	*56	*57
Call Waiting - Disable for One Call	*70	
Caller ID Block - Outbound	*68	*81
Caller ID - Block Outbound (per call)	*67	
Clear Voice Message Indicator	*99	
Do Not Disturb	*78	*79
Flash Call Hold	*22	
Last Number Redial	*66	
Speed Dial 8	*74	
Speed Dial 100	*75	
Voicemail	*98 or *62	

Anonymous Call Rejection

Reject incoming calls that have blocked their directory or identification information. Anonymous callers will hear an intercept message when they call.

1. Dial *77 to enable.
Dial *87 to disable.
2. Listen for a confirmation message.

Call Forwarding

Forward incoming calls to another number.

1. Dial *72 to enable call forwarding always.
Dial *73 to disable call forwarding always.

Dial *90 to enable call forwarding - busy.
Dial *91 to disable call forwarding - busy.

Dial *92 to enable call forwarding - no answer.
Dial *93 to disable call forwarding - no answer.

Dial *94 to enable call forward not reachable.
Dial *95 to disable call forward not reachable.
2. Enter the 10-digit phone number for the call forwarding destination and press #.
3. Listen for a confirmation message.

Call Return

Quickly dial the number of the last incoming call.

1. Dial *69.
2. Your phone will dial the number that was your last incoming call.

Call Waiting

Switch to new incoming calls while already on another call.

To enable or disable the feature:

1. Dial *56 to enable.
Dial *57 to disable.
2. Listen for a confirmation message.

To Answer:

1. Sound will alert when there is another call.
2. Press flash to put the existing caller on hold and accept the other call.

To Disable for a Single Call:

1. Dial *70
2. Enter the desired 10-digit phone number you're wanting to call.

Caller ID

Identify callers before answering the call. Block Caller ID information from being delivered with Outbound Caller ID Block.

1. Dial *68 to permanently enable outbound caller ID block.
Dial *81 to permanently disable outbound caller ID block.
2. Dial *67 and the 10-digit phone number to enable outbound caller ID block for one call.
Dial *82 and the 10-digit phone number to disable outbound caller ID block for one call.
3. Listen for a confirmation message.

Clear Voice Message Indicator

Clear the indicator on your phone that shows voice messages.

1. Dial *99.
2. Listen to the confirmation message.

Do Not Disturb

Halt calls, pages or intercom messages. Callers will receive a busy message and be sent to voicemail or receive a busy signal.

1. Dial *78 to enable.
Dial *79 to disable.
2. Listen for a confirmation message.

Flash Call Hold

Place a call on hold.

To place a call on hold:

1. Dial the other number
2. During the call, press flash.
3. Dial *22 to place the call on hold.

To take a call off hold:

1. Dial *22 or press flash.

Last Number Redial

Quickly dial the number of the last outgoing call.

1. Dial *66.

Speed Dial

Add frequently dialed numbers for quick and simple access.

To Create a Speed Dial Code:

1. For a one digit code, Dial *74 and wait for the tone.
For a two digit code, dial *75 and wait for the tone.
2. Dial appropriate speed dial code followed by the user's 10-digit phone number.
(Example: 03+800-555-1212)
3. Listen for a confirmation message.

To Use Speed Dial:

1. Listen for a dial tone.
2. Dial # followed by appropriate 2-digit speed dial code..

Three-Way Calling

Create a call that includes three parties with each on a separate device.

1. Call the first phone number or extension.
2. Once they answer and you are on an active call, place the call on hold by pressing Flash / Conference.
3. Enter the third party's complete phone number or extension and press #.
4. Once the third party answers and you are on an active call, connect all three parties and begin a three-way call by pressing Flash / Conference.

Note: If either the second or third party leaves the call, the first party and the remaining party will remain connected.

Voicemail

Send calls to a personal Voicemail while on another call, not at the office or just too busy. Messages can be conveniently retrieved by phone, online account or email

To Access Voicemail:

1. From on-network extension: dial *98.
From off-network extension: dial your 10-digit phone number and press * when greeting starts.
2. Enter passcode and press #.

Main Voicemail Menu Options:

- [1] To access voicemail.
- [3] Record name.
- [8] To change passcode.
- [9] To exit the voice portal.
- [#] To repeat this menu.

First Time Setup or Reset Voicemail Passcode

1. Dial *98.
2. Enter default passcode 8642 and press # (first time setup).
3. Following passcode has expired prompt, enter a permanent passcode and press #.
4. Re-enter permanent passcode and press #.
5. Follow the rest of the prompts to record name and greetings.